Pickett Community News

"A one-stop community Center for all ages"

Oct. 2026 Volume 25, Issue 9

Upcoming Events:

Crochet Class
1st & 3rd Tuesday each month

Cards: Sheepshead
Thursdays 12:00

Trunk or Treat
Sat. Oct. 24
11-2

Bingo
Thurs. Oct 29
Wear your Costume

Card Class
Oct. 19 –6pm

You are Welcome to Join us for some spooky fun Halloween Bingo on Thursday, October 29th at 10:30 with lunch to follow at 11:30. Come dressed in costume to be entered in a drawing for a door prize!!

Luch will consist of:

Monster Soppy Joe Sandwiches

Tator Tots

Chocolate covered ghost strawberries

Dirt Cake

Board of Directors
Officers:
President: Tammy Kain
Vice President: Herman Berndt
Treasurer : Carol Beck
Secretary : Sarah Winkel

Members:
Elaine Welk
Al Reilly
Grace Oliver
Sharon Oliver
Suzann Oppermann-Slattery
Wendy Belter

STAFF:
Kitchen Manager/Cook
Brenda Fitzpatrick
Assistant: Rose Robl
Director: Paula Brewer
Sub: Lucy Schroeder

Pickett Community Center
6687 State Hwy 44
PO Box 336
Pickett, WI 54964
pickettcommunitycenter@gmail.com
www.pickettcommunitycenter.com
920-589-6111

Trunk OR Treat - 3 Stops

Saturday, October 24th 11-2

Pickett Community Center - 6687 State Rd 44

Grace Lutheran Church - 508 Cty. Rd. M

Utica Fire House - 1730 Cty. Rd FF Fisk





Our Golden Jubilee held during our annual Fall Fest on September 20th was a success!
We celebrated 50 years of community service with cake & live music. Many community members enjoyed looking through the assorted scrapbooks from days gone by.

The pictures show some of the activities families enjoyed throughout the day. Thank you to everyone who came and celebrated with us.







Greeting Card Stamping Class

Monday, Oct. 19th — 6:00 pm.
Bring your own scissors and adhesive.

Please Call to register 920-379-2436



ELO
CHURCH
of the
NAZARENE

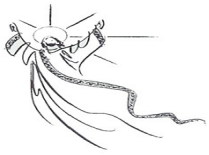

Serving you with
God's Message of love
FOR 150 YEARS!
Come join us Sunday morning
Adult & Children Sunday School at 9 a.m.
Praise and Worship at 10 a.m.

920-948-8207

Pastor Judith Lipp
1134 Williams Road
northeast of Pickett off Hwy. 44

FISS & BILLS
865 S. Westhaven Dr.
Oshkosh, WI 54904

POKLASNY
870 W. South Park Ave.
Oshkosh, WI 54902

FISS & BILLS - POKLASNY
FUNERAL HOMES
ALEX LEINWEBER
Funeral Director/Owner
Phone: (920) 235-1170
www.fissbillspoklasny.com

News from the Town of Utica

Oshkosh, WI 54904

Website: townofuticawi.gov

A) TOWN BOARD MEETING: Monday, October 14, 2026 – 6:00pm at the Utica Town Hall, 1730 County Road FF in Fisk

B) 2026 ELECTION: November 3 – Utica Town Hall, 1730 County Road FF in Fisk; 7:00am – 8:00pm

PICKETT LIONS

The Lions meeting was held September 13, due to Labor Day. Members would like to share information on all the donations that were made during the last Lions year, July, 2025 to end of June, 2026.

- Scholarships: Presley Lisowe, Jordan Gehrke, Maria Basiliere
- Medical Need: Finley McBride
- Paralympics: Kymani Stephen
- Utica Fire Department
- Boys and Girls Clubs of the Tri-County Area
- The Teachers' Closet Inc.
- Stock the Pantry
- Ripon Santa Club
- BGC Adopt a Family
- Father Carr's Giving Tree
- Felix Foundation: Cali Felix
- Jasper Pickett Foundation
- Pickett Community Center Holiday Meals
- Leader Dogs for the Blind
- Wisconsin Lions Foundation: Diabetes
- Wisconsin Lions Foundation: Hearing
- Restoring Hope House, Sun Prairie
- Lions District 27B1 Childhood Cancer Initiative
- Fireworks Over Fisk
- Ripon High School Senior Party
- Handicapped Ramps: April Downs Family in Pickett, Rodney Freeman Family in Ripon
- Memorial Brick for John Murray at Pickett Community Center

Thank you to all the members who worked, selling food at Paws for a Cause. In spite of the weather, we always enjoy working together. If you would like to join our group, you're invited to sit in on any meeting, held the first Monday of the month at Jaspers at 7 pm.



Monday—Closed
Tuesday-3pm- Close
Wednesday-11- Close
Thursday-11- Close
Friday-11– Close
Saturday-11- Close
Sunday - 11- Close



HAPPY BIRTHDAY!

2 – Nelson Hinz
11 – Karen Brey
13 – Todd Berens
18 – Donna Yearwood
24 – Diane Eagan
28 – Mary Krumenauer



Pickett Community Center Rental Fees

Shelter	$50.00
Shelter Grounds (public event)	$150.00
Activity Room (SR)	$25.00
Dining Room/Kitchen (DR / K)	$50.00
Dining Room/Kitchen/and Activity Room	$65.00
Shelter	$50.00
Deposits for Group>100 or Serving Liquor	$100.00
Deposits for Group<100	$50.00
Wedding Reception	$200.00

GRACE EV. LUTHERAN CHURCH
Pickett, Wisconsin
Sunday School 8:00 a.m.
Sunday Worship 9:00 a.m.
Handicapped Accessible
Rev. Jud Krohn
920-589-2128
-Member of WELS-

ZION LUTHERAN CHURCH
CTY HWY K • OMRO TOWNSHIP
ZION, WISCONSIN
589-2128
WORSHIP: 10:15 a.m.
SUNDAY SCHOOL: 9:15 a.m.
Rev. Jud Krohn
-Member of WELS-
Handicapped Accessible

ROSENDALE DAIRY
Proud Members of the Community

Stainless Manufacturing
SMD
and Design, Inc.
300 Clark Street | Brandon, WI 53919
Office: 920.346.8205 | Fax: 920.346.5239

BECK'S Meat Processing
519 Clairville Rd.
Oshkosh, WI 54904
920-589-2104
Retail Meats • Smoked Sausage • Cheese
Custom Meat Processing
Hours: M-F 8-4:30 Sat. 8-Noon Closed Sun.

Plan your Future – So your loved ones don't have to
Liberty Prairie Cemetery
Pickett, WI
Enjoy the peace of mind,
Knowing your final resting space is reserved
Jim Kumbier, Sexton
920-379-1887
Current price-$400/grave
Decoration removal dates:
Winter – April 1st
Summer –November 1st

Oct. 2026 Please call for your reservation 24 hours before the meal . **All meals will be served at 11:30 a.m.** Menus are subject to change without notice, depending on food availability.

NOTE: White Milk, Bread (Whole Wheat 3x week) & Promise Spread is provided with every meal. 589-6111.

MONDAY	TUESDAY	WEDNESDAY	THURSDAY	FRIDAY	SAT/SUN
			1	2	3/4
			**FROZEN (Home Del)** Beef Stew W/ carrots, pot. gr. beans Grape Juice Mixed Fresh Fruit Biscuit	Garlic/Honey Pork Chop Oven Browned Potatoes Carrots Peaches	
5	6	7	8	9	10/11
Italian Ground Beef Casserole Romaine/Spin. Salad w/tomato & cucumber Tropical Fruit Garlic Bread	**FROZEN (Home Del)** Country Sausage / Gravy Biscuit Carrots Hot Apple Bake Banana	Chicken Supreme Baked Potato Beets Pears	**FROZEN (Home Del)** Swiss Steak Mashed Potatoes Peas/Corn Fresh Fruit Cup	Taco Casserole w/Pasta Refried Beans/Sh. Lettuce diced tomatoes/sr. cream Peaches	
12	13	14	15	16	17/18
Brat German Potato Salad Saucy Baked Beans Banana	**FROZEN (Home Del)** Tarragon Chicken Baby Red Potatoes Green Beans Applesauce	Ham Slice Baked Beans Broccoli Topical Fruit	**FROZEN (Home Del)** Salisbury Steak Mashed Potatoes Carrots Pears	Baked Haddock Baked Sweet Potato Peas/Mushrooms Frit Cup Dinner Roll	
19	20	21	22	23	24/25
Meatloaf Scalloped Potatoes Squash Mandarin Oranges	**FROZEN (Home Del)** Tator tot Casserole w/ Mixed Vegetables Candied Carrots Mixed Fruit Cup	Hot Dog Potato Salad Baked Beans Fresh Apple	**FROZEN (Home Del)** Roast Beef Mashed Potatoes Broccoli Diced Peaches	Cr. Of Chicken Soup w/celery, carrots, onions Romain/Spinach Salad Fruited Jell-O	**Saturday** 11-2 
26	27	28	29	30	31
Spaghetti /Meat Sauce Corn W/ Red Peppers & Blk Beans Fresh Orange Garlic Bread	**FROZEN (Home Del)** Chicken Breast Sand. Baked Beans Coleslaw Tropical Fruit	Pork Chop Suey Broccoli/Cauliflower Brown Rice Pineapple Tidbits	**FROZEN (Home Del)** Smothered Steak Mashed Potatoes Peas/Corn Fruited Jell-O **Dine - In** Monster Sloppy Joes Tatoer Tots	Tuna Salad Sandwich Romaine/Spinach Salad W/cucumbers/tomatoes Fresh Carrots Mandarin Oranges	

"Leaves are falling, opportunities are calling".









More Fall Fest pictures of guests enjoying our event.
Picture on right is the only surviving founding member—Rose Robl.

WILLIS WELD REPAIR LLC
(920) 573-6424
Randy Oliver - Owner
Specializing in mobile welding and fabrication
Call, text or email for appointment
Email:Williswelds@yahoo.com
5395 Fisk Ave
Oshkosh WI, 54904

ADVANCED ASBESTOS REMOVAL
State Certified Asbestos Contractor
Jesse Zempel, President
PO Box 307
6409 WI-44
Pickett, WI 54964
Phone: 920-589-5077
Cell: 920-904-3410
E-mail: advasbestos@gmail.com

Butzin-Marchant
Funeral Home & Crematory
Proudly serving your family since 1896
It is our honor to guide you through the process of preplanning your final wishes, while also giving you and your family peace of mind.
Give us a call to set-up an appointment.
Christopher Bjornstad
Owner | Funeral Director
Rolanda Bjornstad
Owner | Office Administrator
Marissa Olson
Apprentice Funeral Director
(920) 748-2623 | 515 Mayparty Drive | PO Box 371 | Ripon, WI 54971

WORD SEARCH

Find and circle the Autumn related words listed below. The remaining letters spell a secret message. **Turn in your completed word search by the 15th of the month** for a chance to win a $3 prize OR free lunch. Word search winner for September is Carl Becker of Omro. **Please call** to make arrangements to collect your prize.

L	O	N	G	E	R	N	I	G	H	T	S	N	A	A	U	C	N
T	O	R	U	E	S	T	U	N	Y	R	O	K	C	I	H	R	I
M	S	O	A	Y	Q	E	N	I	S	I	A	O	T	R	W	O	K
R	C	Y	H	N	E	U	V	S	T	E	R	F	H	E	O	P	P
C	E	A	A	C	G	K	I	A	S	N	O	A	A	B	R	S	M
K	N	D	N	D	S	E	R	N	E	D	S	R	N	M	C	O	U
S	C	Y	L	N	R	G	L	U	O	L	P	M	K	E	E	C	P
Q	R	A	K	E	I	E	R	E	T	X	G	I	S	V	R	T	S
U	Y	D	T	M	A	N	T	S	A	E	F	N	G	O	A	O	E
A	D	Y	D	S	I	V	G	R	T	V	S	G	I	N	C	B	P
S	N	R	N	G	Y	W	E	H	O	E	E	N	V	W	S	E	T
H	I	E	L	P	P	A	E	S	P	H	A	S	I	V	O	R	E
B	W	T	Y	L	L	I	H	C	T	E	S	P	N	R	F	L	M
F	T	S	E	V	R	A	H	Y	E	L	O	I	G	C	R	E	B
A	A	U	H	A	L	L	O	W	E	E	N	E	F	I	O	S	E
A	F	L	S	E	V	A	E	L	W	O	L	L	E	Y	S	L	R
L	O	B	L	W	E	C	H	E	S	T	N	U	T	S	T	R	D

ACORN
APPLE
BIRD MIGRATION
BLOWING LEAVES
BLUSTERY DAYS
CANNING
CHESTNUTS
CHILLY
COLD
CROPS
EQUINOX
FALL
FARMING
FEAST
FROST
HALLOWEEN
HARVEST
HAYSTACK
HICKORY NUTS
LONGER NIGHTS
NOVEMBER
OCTOBER
ORANGE LEAVES
PIE
PUMPKIN
RAKE
RED LEAVES
SCARECROW
SCHOOL
SEASON
SEPTEMBER
SHORTER DAYS
SQUASH
SWEET POTATOES
THANKSGIVING
TURKEY
WINDY
YELLOW LEAVES





Pickett Community Center
6687 State Hwy 44
PO Box 336
Pickett, WI 54964

ECRWSS
BOXHOLDER/RURAL ROUTE
PICKETT WI 54964

October is National Fire Prevention Week!!

Below is a 1940 Diamond T truck which was Utica's original pumper truck until 1975, when it was sold. It was bought back in 1990, then sold to Tim Oliver in 2024. What a treasure!! Thanks for sharing the truck with us Tim!



